

Viola

I

♩=90

45 *tr* *p*

49 *(tr)* *f* *p* *p* *p*

54 *mp* *f* *p* *f* *mp*

58 *mf* *p*

61 *mp* *mf* **2**

65 *mp* *f* *f* *p* *f* *mp* *p* *f*

69 **4** *tr* *mp* *f* **3** *mp*

77 *b*

80 *f* *mf* *f* *f* *mp* *f*

84 *p* *mp* *f*

88

93 *mf* *p* *pp*

II

$\text{♩} = 100$ *p*

107 *p*

115 *mf* *p* 2

121

129 *mf* *p*

135 $\text{♩} = 120$ *f* pizz.

140

145 pizz.

150

155

160

164

169

174

178

184

♩=60

190

195

199

203

accel. .

206

209 $\text{♩} = 120$ 

214

219

224

229

234

238

241

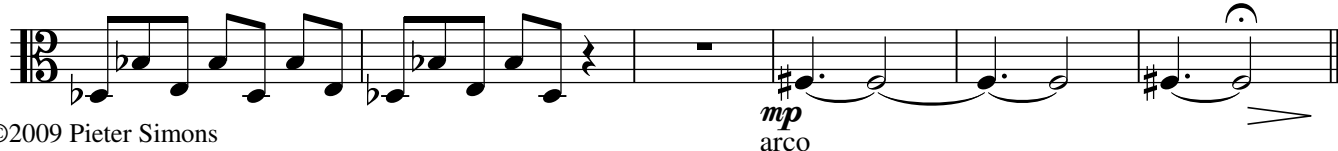

III

247 *Andante, Thema con Variationi*

Viola

298

301

304

307

310

314

322

326

330

334

336

Viola

345

350

354

IV

Allegro

363

367

372

378

385

391

391 pizz. *f*

397

f

401

arco

406

p *f* *p* *p* *p*

412

3 3 3 3 3 3 3 3

415

mf

419

3 3 3 3 3 3 3 3 3 3 3 3

423

p *f*

427

p *ff* 9

Viola

440

445

449

454

460

467

471

478

483

487

493